

Plat of Survey

of

A parcel of land as described in a Warranty Deed recorded in Vol. 637 of deeds on Page 4988 as Document No. 316214, as shown below: (Tax Parcel FGO 00003B)

Lot 4 of "The Golf Addition" in the Town of Delavan, Walworth County, Wisconsin, according to the plat thereof of record in the office of the Register of Deeds for Walworth County, Wisconsin, in Vol. 5 of Plats on page 121; except a strip of land 10 feet in width on the highway and 9.8 feet in width on the base line off from the SW'ly side of said lot heretofore sold by the Delavan Lake Realty Company to Annie L. Mahoney by deed dated April 4, 1914, and recorded in the office of the Register of Deeds for Walworth County, Wisconsin, in Vol. 138 of Deeds on page 191.

Surveyed for: **Tom & Kelly Roth**
236 South Riverside Drive
Villa Park, Illinois. 60181



Bearings are referenced to previous surveys in which the North line of North Shore Drive is recorded as N 50°25'00" E.

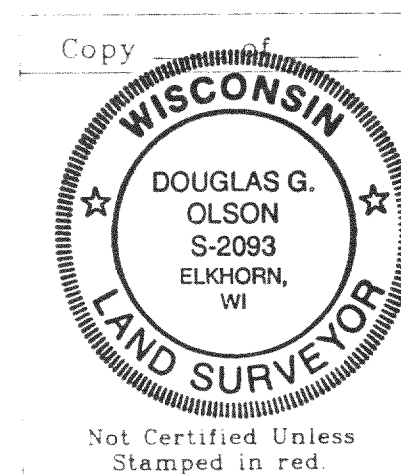

Note: This survey plat is not certified unless signed and sealed in red ink.

Note: This survey is subject to Wisconsin lien laws. This Plat of Survey is the notice of intent to file lien. Lien waiver required.

Copyright © 1999 by Jensen & Olson Land Surveying, LLC

All rights reserved. No part of this survey plat may be reproduced or transmitted in any form by any means - graphic, electronic, or mechanical, including photocopying, tracing, or information storage and retrieval systems - without permission in writing from Douglas G. Olson, Jensen & Olson Land Surveying, LLC.

I, Douglas G. Olson, Wisconsin Registered Land Surveyor, do hereby certify that this survey was performed by me, or under my direction in full compliance with the owners' / agents' instructions and Chapter A-E 7 of the Wisconsin Administrative Code "Minimum Standards for Property Surveys"; and that this map is as accurate representation thereof to the best of my knowledge and belief.

Date: 1-16-99

D. Olson
Douglas G. Olson R.L.S. 2093

Delavan Lake

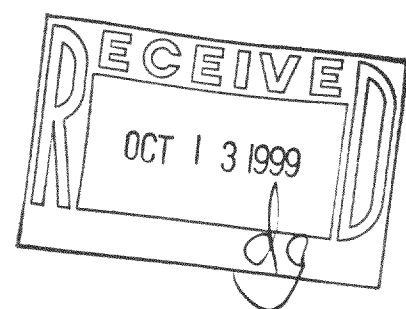
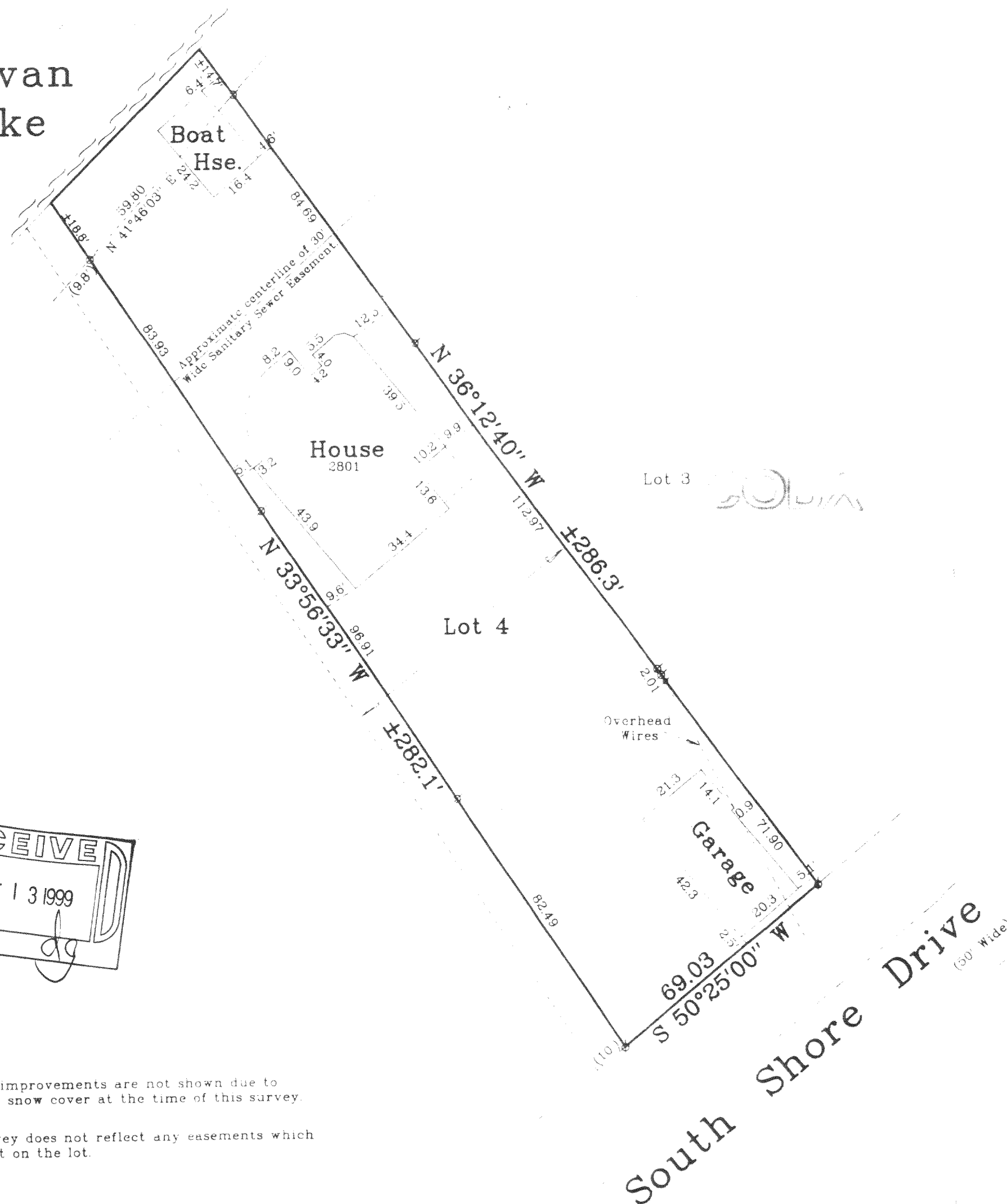

Notes:

1. Addition improvements are not shown due to extensive snow cover at the time of this survey.
2. This survey does not reflect any easements which may exist on the lot.

Mapping date: Jan 16, 1999

Revisions:

Scale in Feet

1" = 30'



Jensen & Olson Land Surveying, LLC

45 South Wisconsin Street P.O. Box 322
Elkhorn, Wisconsin. 53121
Telephone: (414) 723-3434
Facsimile: (414) 723-8044

Legend

- Found Iron Pipe
- Utility Pole
- Recorded Information

Sheet 1 of 1 Sheets

Job Reference Number

1999.002

1999.002

FGO-3B
216-2798